

PLAN FOR THE EXISTING BUILDING TO BE REMOVED AND PROPOSED CONSTRUCTION OF A BUILDING AT PLOT NO. 99C,
R.S. NO. 123 & 124, T.S. NO. 5/11 PT, BLOCK NO. 21, RAM NAGAR 3RD MAIN ROAD, RAM NAGAR, PERAVALLUR VILLAGE, MADRAS. 82

☸ CORP. DIV. NO. 30
SCALE 1"=8'0" (1:100)

Survey plan
No. 2435
21/2/50

ELEVATION

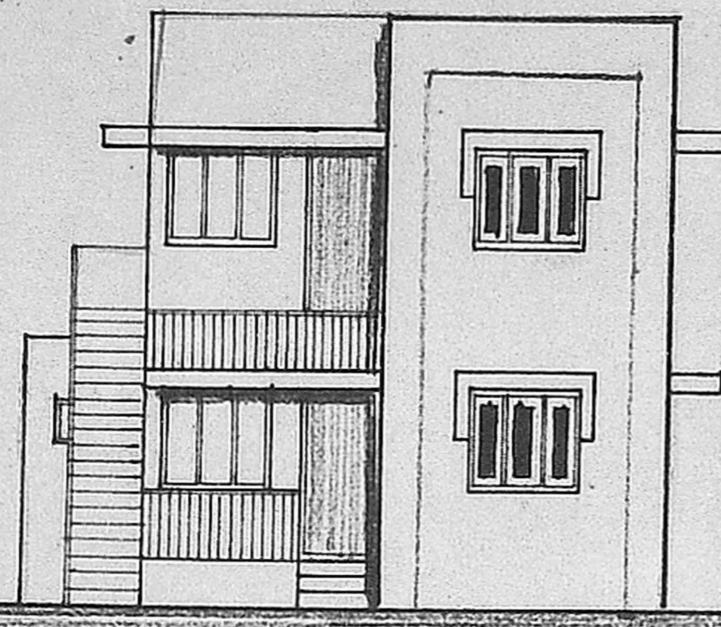

4'2" 2'6"
10'0" 3'05"
10'0" 3'05"
4'2" 2'6"
11'76"

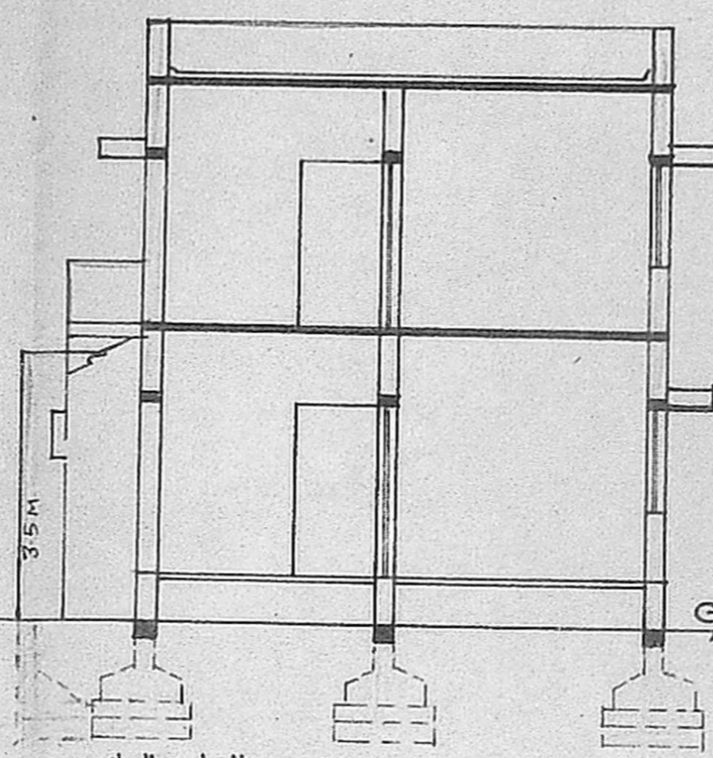

SECTION ON AA'

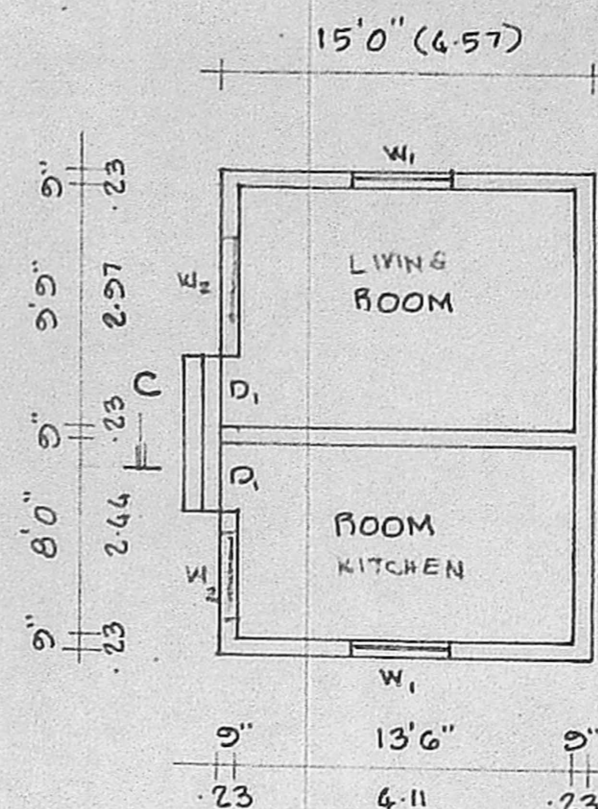

PLAN OF EXISTING BUILDING TO BE REMOVED

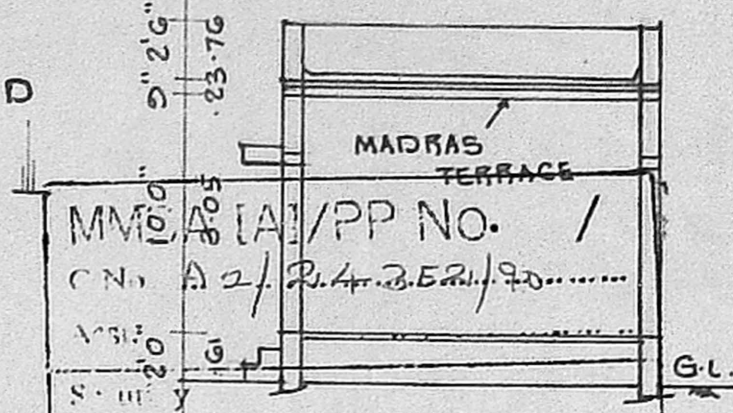

SECTION

Planning Permit No. A/296/91
APPROVED
SUBJECT TO THE CONDITIONS IN THIS OFFICE LETTER.
No. A/2435/50 Date 12-3-51
FOR MEMBER SECRETARY
MADRAS METROPOLITAN
DEVELOPMENT AUTHORITY
MADRAS 600 008.

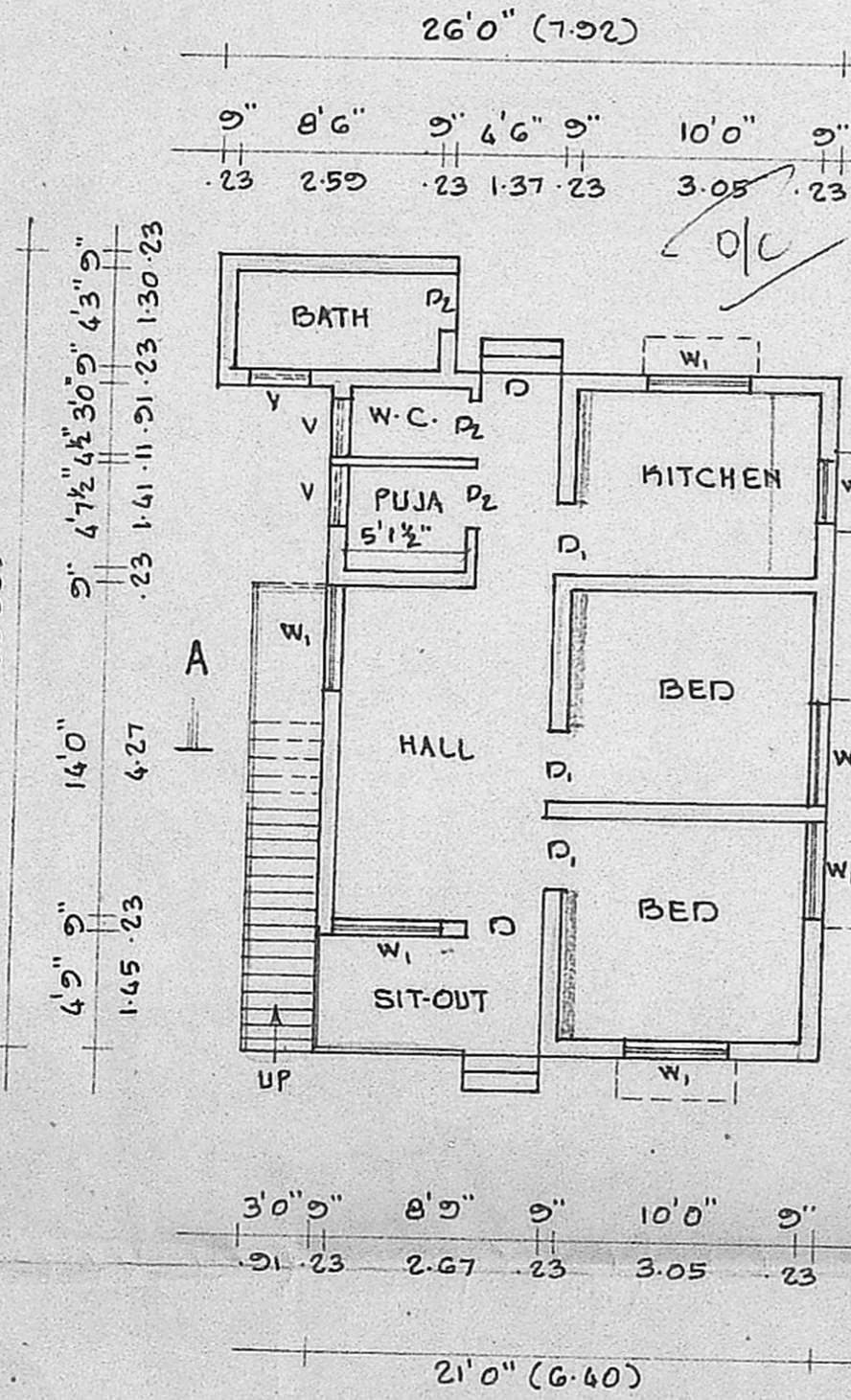

GROUND FLOOR PLAN

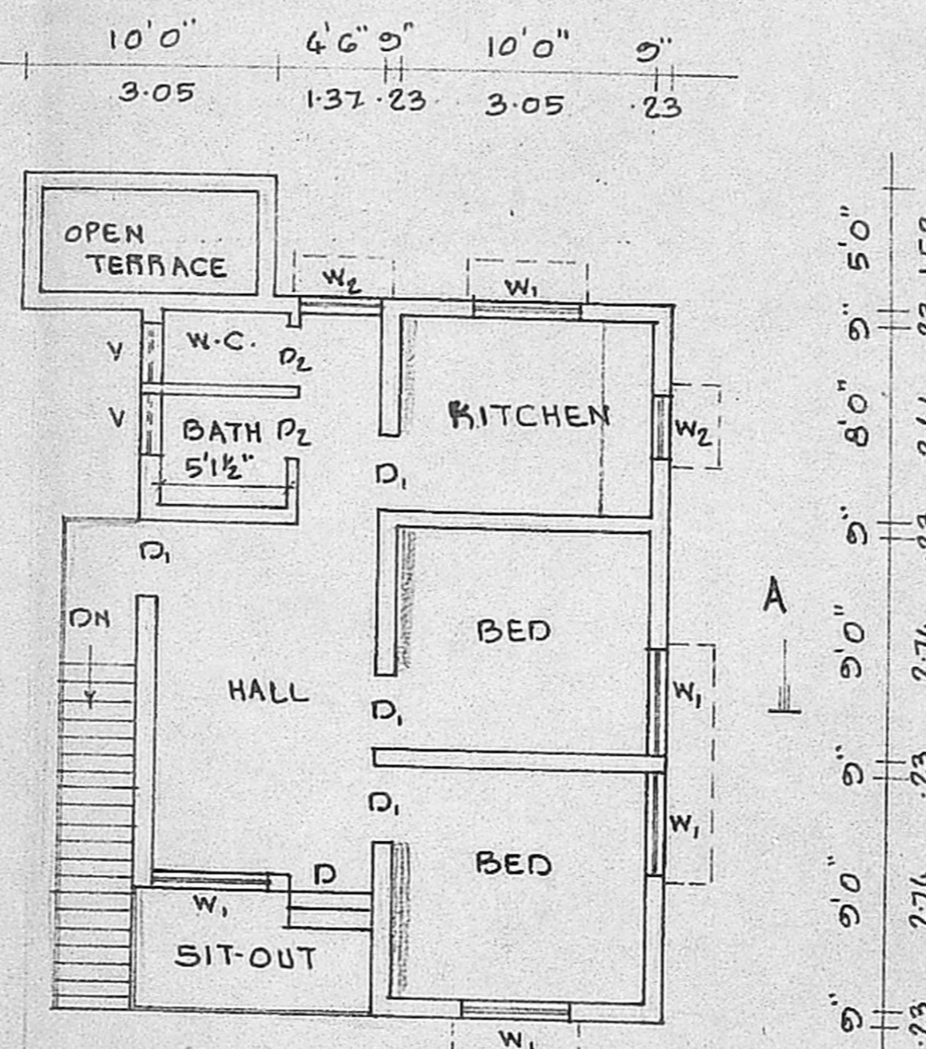

FIRST FLOOR PLAN

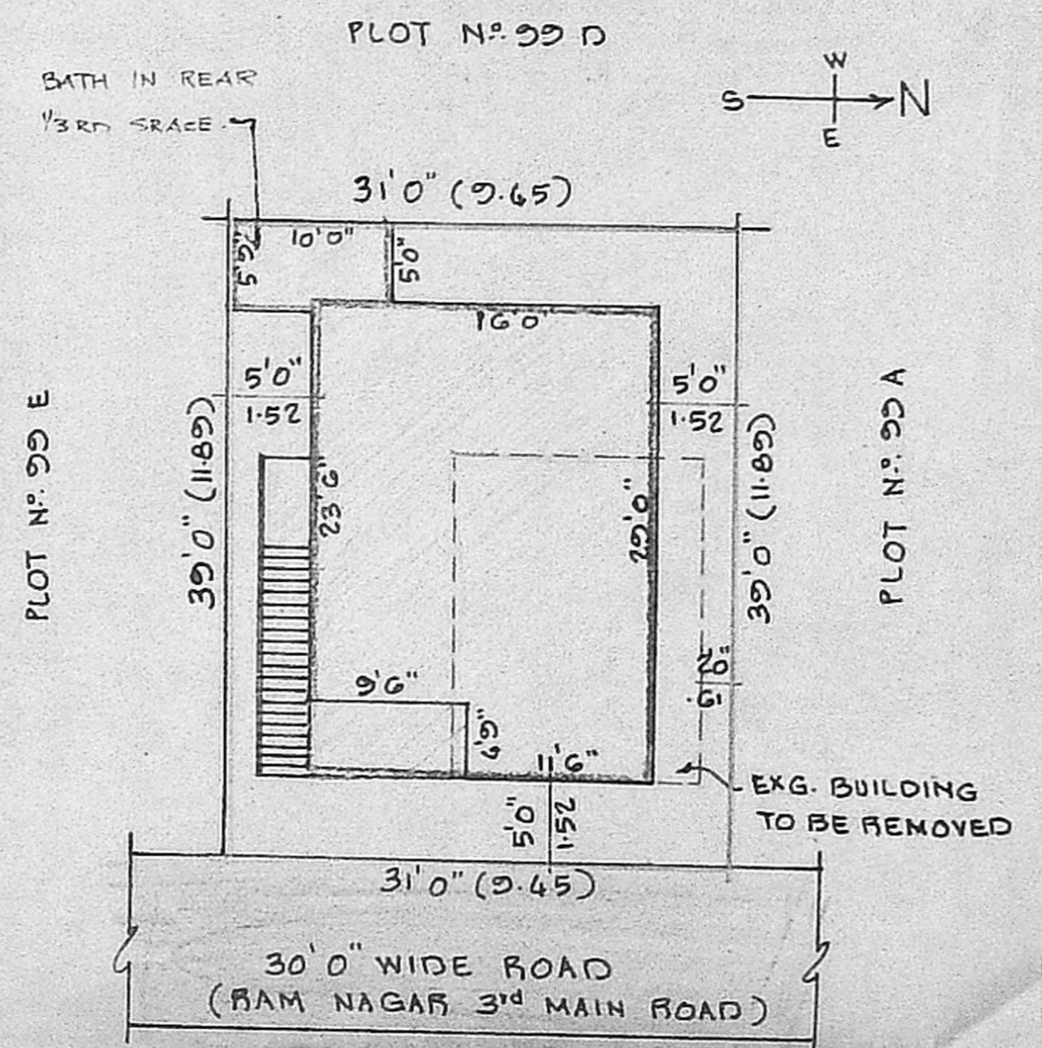

SITE PLAN SCALE 1"=12'0" (1:150)

PLOT AREA	: 1209	S&FT.	112.32	S&M.
PLINTH AREA G.F.	: 663	S&FT.	61.59	S&M.
F.F.	: 609	S&FT.	56.58	S&M.

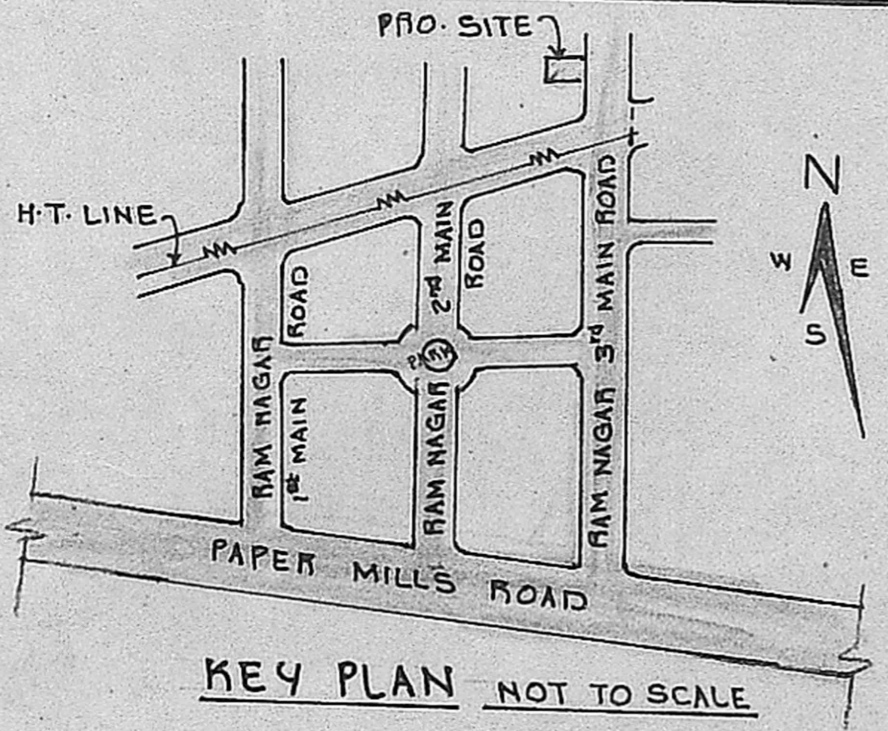

KEY PLAN NOT TO SCALE

SPECIFICATIONS:
FOUNDATIONS AND LEVELLING COURSE IN P.C.C. 1:4:8 MIX; BRICK WORK IN C.M. 1:5 MIX; REINFORCED CEMENT CONC. WORKS IN 1:2:4 MIX; PLASTERING THE WALLS IN C.M. 1:4 MIX; CEILING AND FLOOR FINISHING IN C.M. 1:3 MIX; WEATHERING COURSE WITH TWO LAYERS OF FLAT TILES LAID IN C.M. 1:4 MIX; DOORS AND WINDOWS ARE IN WELL SEASONED WOOD.

SCHEDULE OF JOINERIES:

D	DOOR	3'3" x 7'0"	(1.00 x 2.13)
D	DOOR	3'0" x 7'0"	(0.91 x 2.13)
D ₂	DOOR	2'6" x 7'0"	(0.76 x 2.13)
W ₁	WINDOW	4'6" x 4'6"	(1.37 x 1.37)
W ₂	WINDOW	3'0" x 4'6"	(0.91 x 1.37)
V	VENTILATOR	2'6" x 2'0"	(0.76 x 0.61)

: PROPOSAL
 : REMOVAL
 : ROADS
 : SITE BOUNDARY LINE.

C. Suresh
OWNER: (C. SURESH.)
POWER OF ATTORNEY
V. Balasubramani
V. BALASUBRAMANI, B. Arch., M. G. A., ARCHITECT
Licenced Surveyor Regd. No: R. A. 161
CORPORATION OF MADRAS
No. 3, Paper Mills Road, First Floor,
NEAR PERAMBUR CHURCH, MADRAS.